

SGL 118
Woodbury Township
Blair County

Slopes: LOW
Rocks: MODERATE

SGL 118 Rawhide Herbicide Project

-  SGL Boundary
-  Treatment Area
-  PGC Road
-  Gate
-  Parking Area

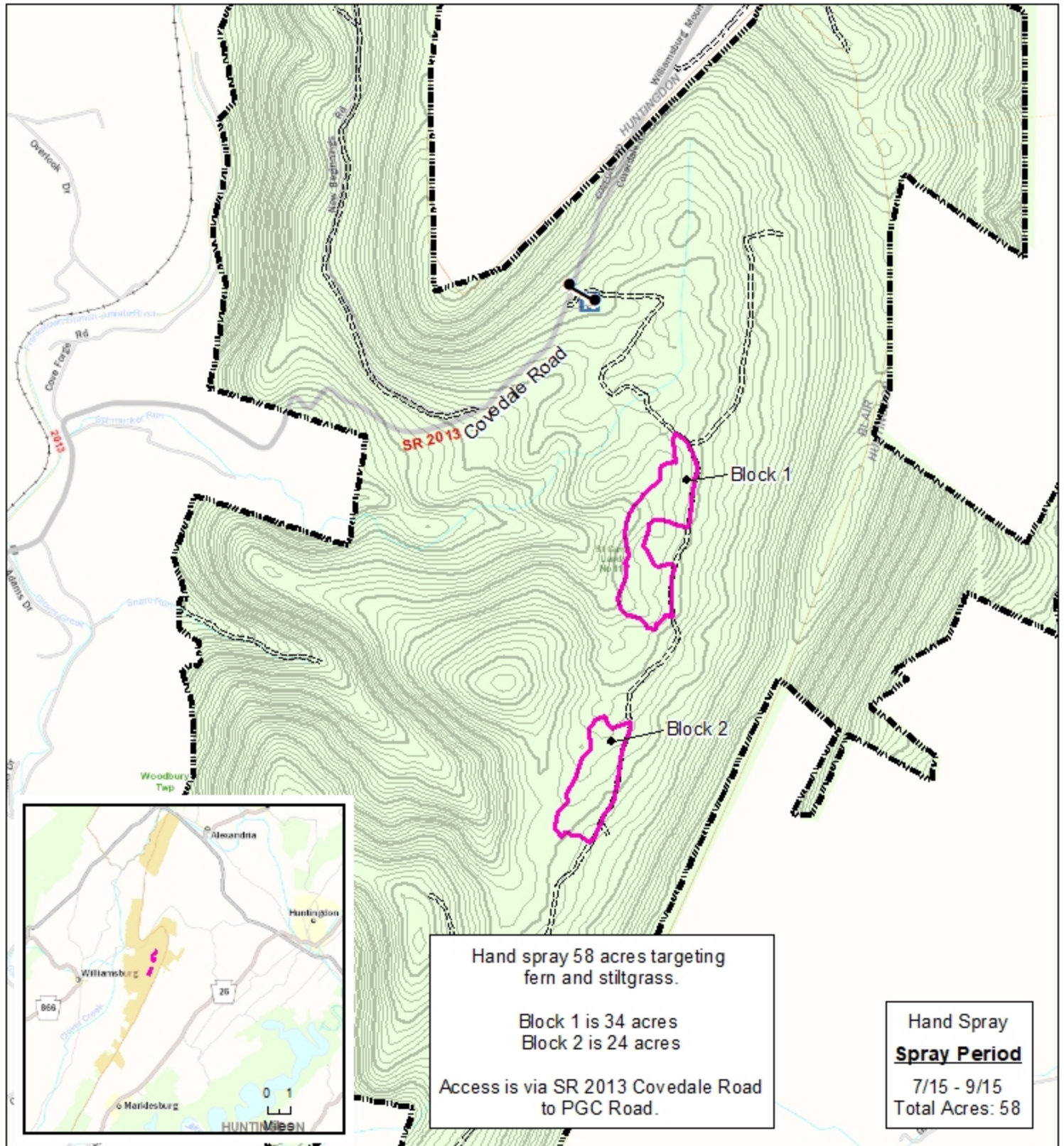

Hand spray 58 acres targeting
fern and stiltgrass.

Block 1 is 34 acres
Block 2 is 24 acres

Access is via SR 2013 Covedale Road
to PGC Road.

Hand Spray
Spray Period
7/15 - 9/15
Total Acres: 58



SGL 198
Allegheny Township
Blair County

Slopes: MODERATE
Rocks: LOW

SGL 198 Mine Spoil Herbicide Project

-  SGL Boundary
-  Treatment Area
-  PGC Road
-  Gate
-  Parking Area

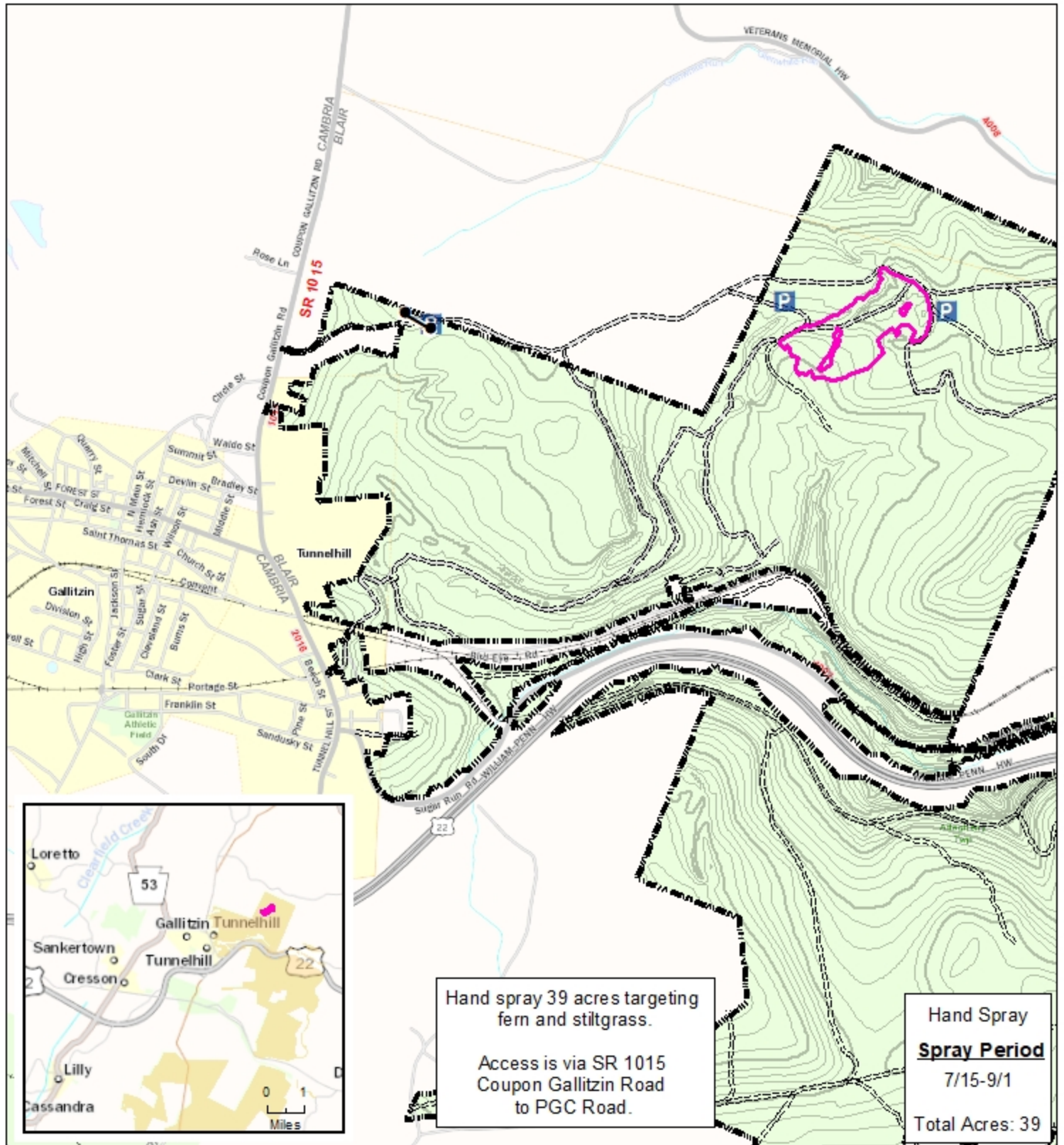

Hand spray 39 acres targeting
fern and stiltgrass.

Access is via SR 1015
Coupon Gallitzin Road
to PGC Road.

Hand Spray
Spray Period
7/15-9/1
Total Acres: 39

Forester: Hoffman
10/18/2019

0 1,000 2,000
Feet

1 inch = 2,000 feet



SGL 322
Logan Township
Huntingdon County

Slopes: MODERATE
Rocks: MODERATE

SGL 322 Bowhanger-Blk 2 & Blk 3 Herbicide Project

-  Treatment Area
-  Gate
-  Parking Area
-  PGC Road
-  SGL Boundary

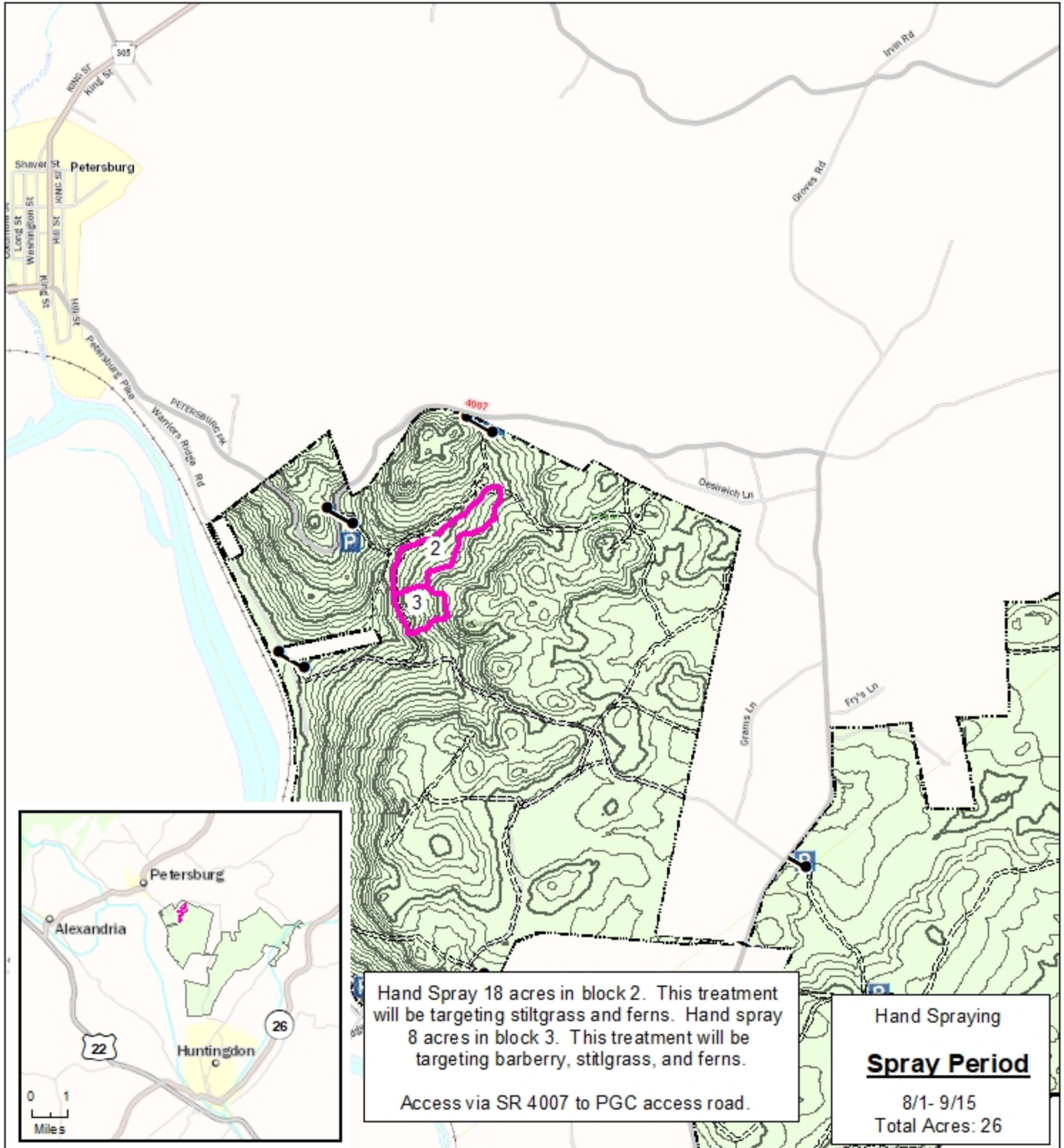

Hand Spray 18 acres in block 2. This treatment will be targeting stiltgrass and ferns. Hand spray 8 acres in block 3. This treatment will be targeting barberry, stiltgrass, and ferns.
Access via SR 4007 to PGC access road.

Hand Spraying
Spray Period
8/1- 9/15
Total Acres: 26

